

Moffat Creek Wetland Learning Grounds Update

Planning continues for summer installation of the Moffat Creek Wetland Learning Grounds, our natural playground. The funds that your School Council has set aside from your ongoing support of pizza sales, special lunches, Treasures books and our annual spring Fun Fair amount to \$25,000. Additionally, the Toyota Evergreen Foundation contributed \$3,000 and the Aviva Community Foundation gave \$1,000. Our budget requires \$38,000 for Phase 1A, meaning we currently have an estimated shortfall of \$9,000. Phase 1A is illustrated below. It is the area of the school yard between the bridge and the soccer field. We plan to install accessible pathways, an armourstone outdoor classroom, a log snake stepper and a primary play structure featuring slide and spider net.

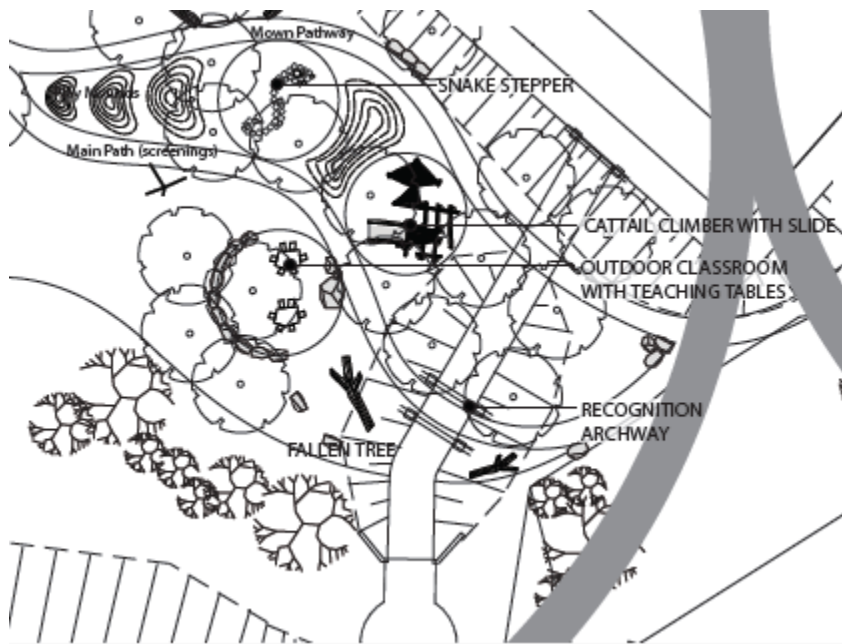

We need your help to address the shortfall. We would appreciate your support in terms of tax deductible donations made to WEFI (Waterloo Education Fund) – Moffat Creek Playground. Donations can be made online at our website mof.wrdsb.ca or by printing the attached form.

< insert .pdf of Moffat Creek Wetland Learning Grounds Brochure >

We are also requesting that you consider asking your employer and/or companies within your sphere of influence whether they might consider a sponsorship. For your convenience, our Sponsorship Package is online.

<insert .pdf of Moffat Creek Wetland Learning Grounds Sponsorship Package >

Our goal is not only to raise the \$9,000 needed to tender Phase 1A above, but to raise enough funds to install all of Phase 1 this summer, as follows.

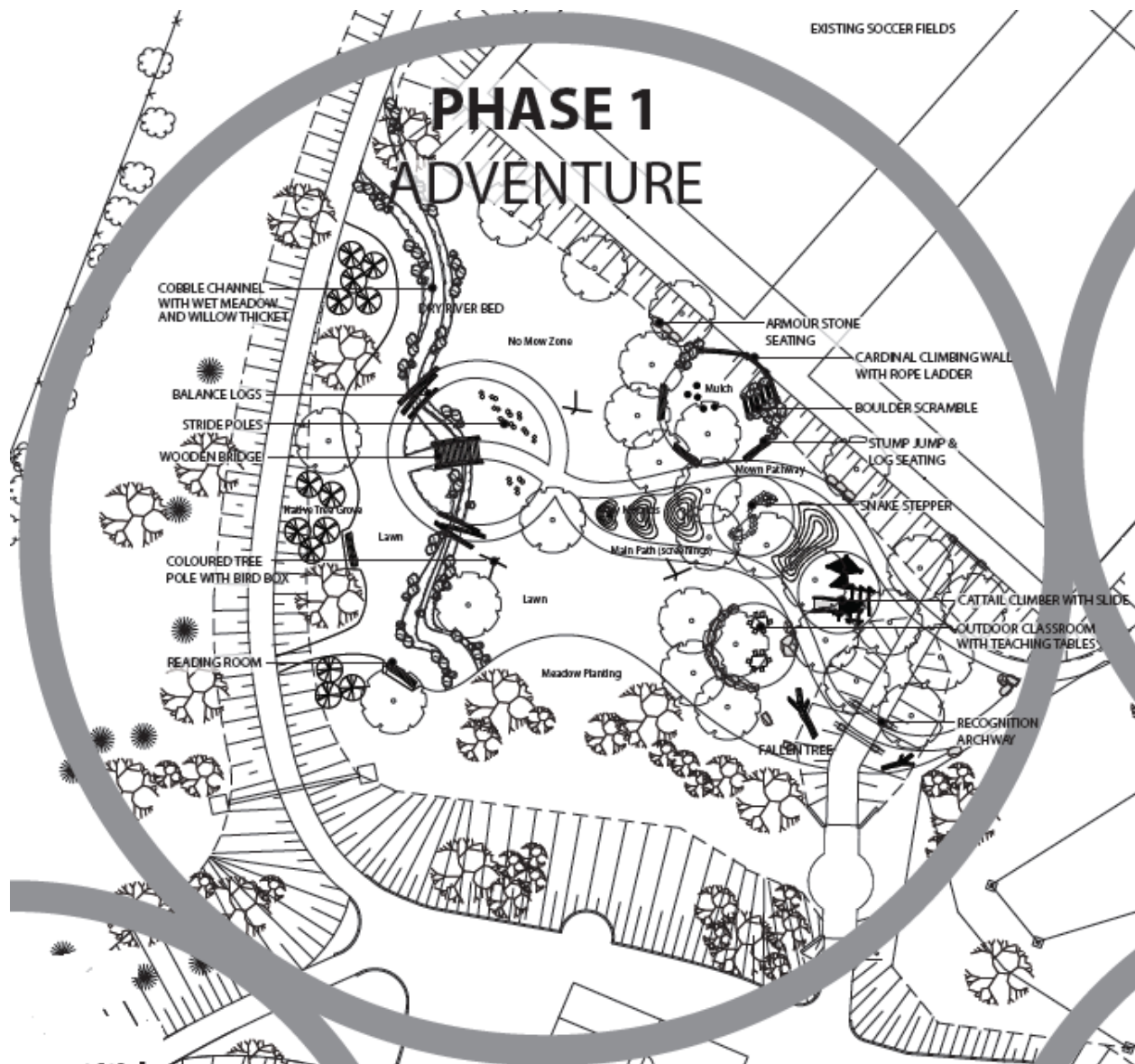

Installing the complete Phase 1 plan this summer will provide economy of scale rather than completing this Phase in three sub-phases. The complete Phase 1 budget is approximately \$95,000, meaning we have a current shortfall of \$67,000. Moffat Creek has approximately 400 families. If every family could influence by donation or sponsorship \$100, that is \$40,000! Time is of the essence – we can only tender the project based on the funds we have already raised. We thank you for your ongoing support. We are excited at what this project will mean to all our children for years to come.

For more information, please contact Principal Allan Mackay or one of parent Committee members: Sue Vanwyngaarden at moffatcreekcouncil@gmail.com, Kristine Duench at moffatcreekwetland@gmail.com or Jennifer Hacking at hackingfamily@hotmail.com.